

# CityGIS™

## Next Generation Enterprise GIS

CityGIS™ + CommunityView™ is a Software-as-a-Service enterprise GIS application created specifically for cities and other local government organizations. By embedding powerful GIS technology in an easy-to-use, cost-effective tool, all city staff can access, create, edit and share spatial data with ease and confidence. With CommunityView™, cities can publish community and property information to the web, saving cities time and money and enhancing residents' community awareness.

Property APN 66815108	
APN:	66815108
Address:	31952 DEL OBISPO ST., SAN JUAN CAPISTRANO CA, 92675
Owner Name:	ZANCHI, GIACOMO J. TRUST
Owner Address:	16601 NALU CIR., HUNTINGTON BEACH CA, 92649
Owner Phone:	
Living SF:	27692
Acres:	2.646
Lot Front:	
Lot Depth:	
Legal Description:	TR 103 LOT 76 POR OF LOT
Land SF:	115200
Land Use:	COMMERCIAL: COMMERCIAL (NEC)
Year Built:	1974
Assessed Value:	\$2,353,443
TBM Page:	C2-872

View and share spatial data across departments for improved decision making. Zoning, sewer lines, fire hydrants, and property data show above

## Powerful Enterprise GIS Technology

CityGIS™ takes the best of traditional GIS systems and delivers powerful capability in an easy-to-use and customizable tool. The ability to load, create and edit custom layers enables users to tailor the application to their unique GIS needs and makes CityGIS™ the logical integration and access point for cities' spatial data.

- load, thematically display and analyze outside spatial data sets with Data Loader & Thematic Mapper
- effortlessly edit, maintain, and publish zoning data using Zoning Editor
- manage your Master Address Database through CityGIS™
- publish city and community information to the public with CommunityView™

continued on back...

# Publish Community Information to Residents



Empower city residents to self-service many city requests by publishing select property and city information to the web using CommunityView™. Residents can quickly search for properties, zoom and pan around the map, view property details and city specific layers, and print maps. CommunityView™ is a key component of e-government initiatives.

- built on the widely popular Microsoft Virtual Earth platform; familiar to users
- saves cities time and money
- easy and controlled publishing of layers directly from CityGIS™

Publish select property and city information such as: property characteristics, zoning, street sweeping schedules & historic buildings

## Easy to Use and Maintain

CityGIS™ is a cost-effective and easy-to-use alternative to traditional enterprise GIS. Because CityGIS™ is Software-as-a-Service, there are no maintenance hassles or hidden costs, and you achieve immediate efficiency gains with no added burden to IT. CityGIS™ lets users with no GIS expertise perform GIS tasks and work with spatial data with ease.

- no hardware or software to install or update; begin using right away
- easy web-based access and familiar map-based interface
- workflow features designed for city managers, planners, & community development and public works staff
- perfect complement to your existing GIS and spatial systems

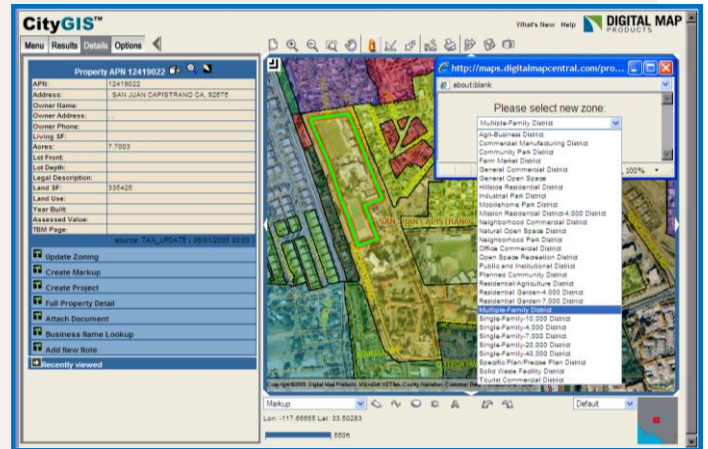

Keeping Zoning Maps current is as simple as point and click

CityGIS™ + CommunityView™ is the complete solution to rapidly and cost-effectively GIS-enable your city. Experience the next generation of enterprise GIS with CityGIS™.

For more information visit  
[www.digitalmapproducts.com/products/citygis.htm](http://www.digitalmapproducts.com/products/citygis.htm)